

String Quartet no. 7

I

Andrew Baker Op. 150 (2022)

♩ = 50

Violin I

p

Violin II

Viola

Violoncello

5

Vln. I

Vln. II

Vla.

Vc.

9

Vln. I

Vln. II

Vla.

Vc.

pp

pp

pp

13

Vln. I

Vln. II

Vla.

Vc.

p

pp

p

pp

pp

p

pp

p

pp

p

17 ♩ = 150

Vln. I

Vln. II

Vla.

Vc.

pizz.

pizz.

21 ♩ = 150

Vln. I

Vln. II

Vla.

Vc.

24

Vln. I

Vln. II

Vla.

Vc.

mf

mf

mf

arco

mf

30

Vln. I

Vln. II

Vla.

Vc.

mf

35

Vln. I

Vln. II

Vla.

Vc.

40

Vln. I

Vln. II

Vla.

Vc.

mf

46

Vln. I

Vln. II

Vla.

Vc.

mp

52

Vln. I

Vln. II

Vla.

Vc.

mp

pizz.

57

Vln. I

Vln. II

Vla.

Vc.

arco

61

Vln. I

Vln. II

Vla.

Vc.

mp

p

p

p

p

65

Vln. I

Vln. II

Vla.

Vc.

pp

p

p

p

p

p

pp

pp

p

p

pizz.

p

69

Vln. I

Vln. II

Vla.

Vc.

mf

mf

p

mf

arco

mf

3

3

3

3

73

Vln. I

Vln. II

Vla.

Vc.

p

p

p

p

77

Vln. I

Vln. II

Vla.

Vc.

mf

mf

mf

mf

81

Vln. I

Vln. II

Vla.

Vc.

mf

mf

mf

p

p

p

87

Vln. I *mp*

Vln. II *p*

Vla. *p*

Vc.

92

Vln. I *p*

Vln. II *p*

Vla. *p*

Vc. *mp*

98

Vln. I

Vln. II

Vla.

Vc.

mp

f

mp

p

mp

f

103

Vln. I

Vln. II

Vla.

Vc.

f

f

f

p

mf

mf

mf

mf

108

Vln. I

Vln. II

Vla.

Vc.

p

pp

pizz.

113

Vln. I

Vln. II

Vla.

Vc.

mp

pizz.

arco

mp

118

Vln. I

Vln. II

Vla.

Vc.

mp

arco

mp

124

Vln. I

Vln. II

Vla.

Vc.

pp

pp

pizz.

pizz.

128

Vln. I

Vln. II

Vla.

Vc.

mp

mf

arco

mp

135

Vln. I

Vln. II

Vla.

Vc.

f

f

f

f

140

Vln. I

Vln. II

Vla.

Vc.

145

Vln. I

Vln. II

Vla.

Vc.

150

Vln. I

Vln. II

Vla.

Vc.

ff

ff

ff

154

Vln. I

Vln. II

Vla.

Vc.

p

p

mp

p

f

159

Vln. I
Vln. II
Vla.
Vc.

f *mp* *mp*
f *p* *p*
f *p* *p*
f *p* *p*

164

Vln. I
Vln. II
Vla.
Vc.

f *mp*
f *p*
f *p*
f *mp*

168

Vln. I *p* *mp*

Vln. II *p*

Vla. *p*

Vc. *p*

173

Vln. I *mp*

Vln. II *p*

Vla. *p*

Vc. *p*

178

Vln. I

Vln. II

Vla.

Vc.

183

Vln. I

Vln. II

Vla.

Vc.

arco

mf

189

Vln. I

Vln. II

Vla.

Vc.

mf

mf

194

Vln. I

Vln. II

Vla.

Vc.

199

Vln. I
Vln. II
Vla.
Vc.

mf

205

Vln. I
Vln. II
Vla.
Vc.

mp
pizz.

211

216

220

Vln. I
Vln. II
Vla.
Vc.

mp
p
p
p

224

Vln. I
Vln. II
Vla.
Vc.

pp
p
pp
p
pizz.
p

228

Vln. I

Vln. II

Vla.

Vc.

mf

mf

p

mf

arco

mf

3

3

3

231

Vln. I

Vln. II

Vla.

Vc.

p

p

p

p

p

235 25

Vln. I

Vln. II

Vla.

Vc.

mf

mf

mf

239

Vln. I

Vln. II

Vla.

Vc.

mf

mf

p

p

p

245

Vln. I *mp*

Vln. II *p* *p*

Vla. *p* *p*

Vc. *p*

251

Vln. I *p*

Vln. II *p* *p*

Vla. *p* *p*

Vc. *mp*

257 27

Vln. I

Vln. II

Vla.

Vc.

p *mf* *f*

262

Vln. I

Vln. II

Vla.

Vc.

f *p* *mf*

267

Vln. I

Vln. II

Vla.

Vc.

p

pizz.

272

Vln. I

Vln. II

Vla.

Vc.

p

pizz.

276

Vln. I

Vln. II

Vla.

Vc.

pp

p

279

Vln. I

Vln. II

Vla.

Vc.

Violin I

40 *mf*

47 *mp* *mp*

55

61 *mp*

66 *pp* *p* *mf*

72 *p*

78 *mf* *mf*

83 *mp*

92 *p*

Violin I

99

105

111

116

125

133

139

Violin I

144

149

154

160

166

170

176

184

190

Violin I

196

mf

201

mp

209

mp

216

222

mp *pp*

227

p *mf*

232

p

238

mf *mf*

Violin I

246

mp

252

p

259

mf *f*

265

mf *p* ♩ = 150

271

275

pp

279

String Quartet no. 7

Violin II

I

Andrew Baker Op. 150 (2022)

56

62

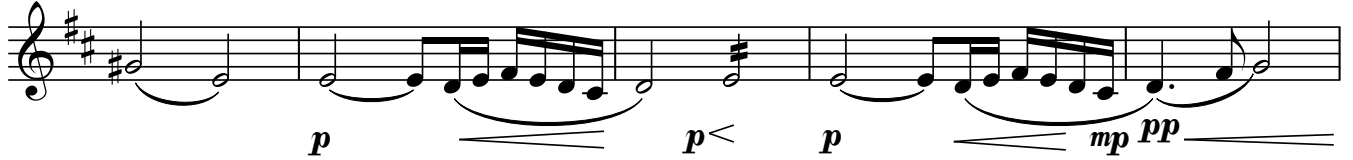

67

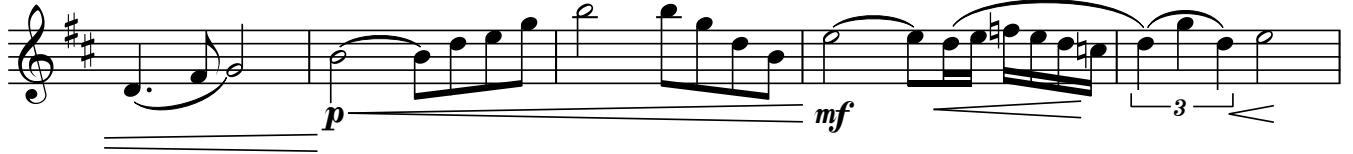

72

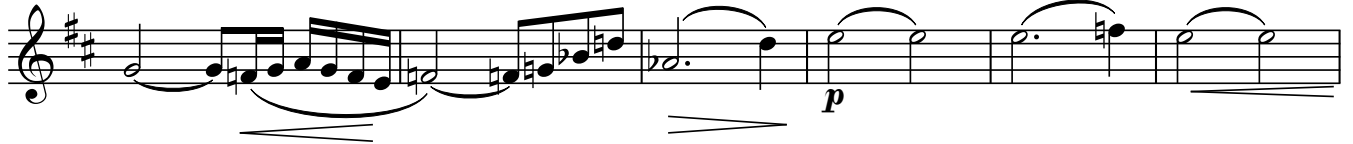

78

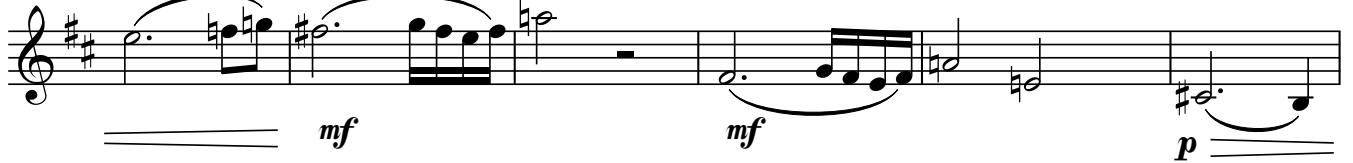

84

92

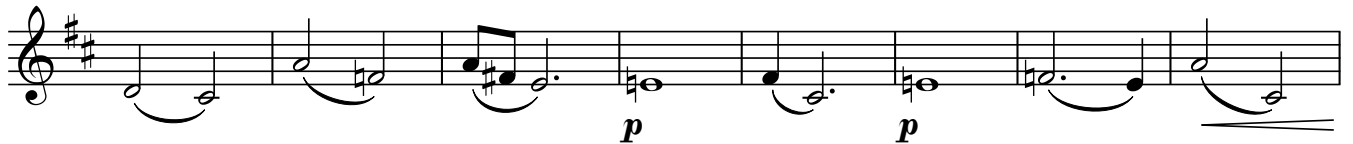

100

106

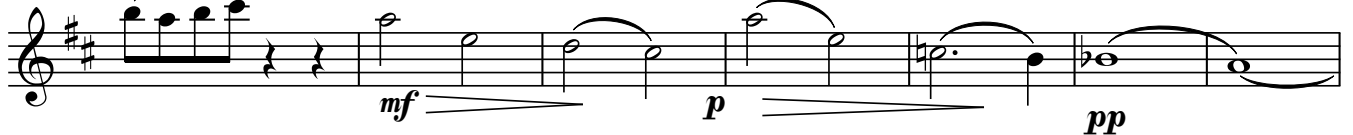

Violin II

113

122

128

137

143

149

154

160

166

171

178

185

191

198

204

212

218

224

Violin II

229

mf

234

p *mf*

240

mf *p* *p*

247

p

254

p *p* *mf*

261

f *mf*

267

p ♩ = 150

273

p

277

pp

6

Violin II

280

String Quartet no. 7

Viola

I

Andrew Baker Op. 150 (2022)

♩ = 50

10

pp *pp* *p* *pp*

15

♩ = 150

p

21

♩ = 150

25

mf

31

37

43

mp

51

V.S.

57

63

68

73

79

84

91

99

105

Viola

113

119

126

133

141

147

153

158

163

Viola

167

173

179

188

194

200

208

214

220

Viola

225

pp *p* *p* *mf*

230

p

236

mf *mf*

242

p *p* *p*

249

p *p*

257

mf *f*

263

p *mf* *p* ♩ = 150

271

mf

276

pp

6

Viola

279

String Quartet no. 7

Violoncello

I

Andrew Baker Op. 150 (2022)

♩ = 50

10

pp *pp*

15

♩ = 150

pizz. pizz.

p

21

♩ = 150

arco

mf

27

2

mf

33

2

mf

Violoncello

39

46

54

62

69

75

80

88

96

Violoncello

103

110

117

127

138

144

150

154

161

Violoncello

167

172

179

187

195

203

211

218

225

Violoncello

232

p

239

p *p*

248

mp

255

p *mf* *f*

262

mf *p*

269

$\text{♩} = 150$ pizz.

p

275

p

279