

Allegro

Harpisichord

Allegro

Violin I

Violin II

Viola

Violoncello

6

Hpsd.

Vln. I

Vln. II

Vla.

Vc.

12

Hpsd.

Vln. I

Vln. II

Vla.

Vc.

Hpsd.

Vln. I

Vln. II

Vla.

Vc.

23

Hpsd.

Vln. I

Vln. II

Vla.

Vc.

3

29

Hpsd.

Vln. I

Vln. II

Vla.

Vc.

35

Hpsd.

Vln. I

Vln. II

Vla.

Vc.

39

Hpsd.

Vln. I

Vln. II

Vla.

Vc.

46

Hpsd.

Vln. I

Vln. II

Vla.

Vc.

53

Hpsd.

Vln. I

Vln. II

Vla.

Vc.

mf

mf

mf

mf

60

Hpsd.

Vln. I

Vln. II

Vla.

Vc.

64

Hpsd.

Vln. I

Vln. II

Vla.

Vc.

mp

pizz.

mp

mp pizz.

mp

mp

69

Hpsd.

Vln. I

Vln. II

Vla.

Vc.

arco

74

Hpsd.

Vln. I

Vln. II

Vla.

Vc.

79

Hpsd.

Vln. I

Vln. II

Vla.

Vc.

84

Hpsd.

Vln. I

Vln. II

Vla.

Vc.

pizz.

arco

89

Hpsd.

Vln. I

Vln. II

Vla.

Vc.

arco

pizz.

95

Hpsd.

Vln. I

Vln. II

Vla.

Vc.

100

Hpsd.

Vln. I

Vln. II

Vla.

Vc.

arco

104

Hpsd.

Vln. I

Vln. II

Vla.

Vc.

arco

mf

mf

mf

mf

mf

mf

109

Hpsd.

Vln. I

Vln. II

Vla.

Vc.

115

Hpsd.

Vln. I

Vln. II

Vla.

Vc.

120

Hpsd.

Vln. I

Vln. II

Vla.

Vc.

f

f

f

f

f

127

Hpsd.

Vln. I

Vln. II

Vla.

Vc.

3

3

3

3

3

3

146

Hpsd.

Vln. I

Vln. II

Vla.

Vc.

arco

rit.

arco

arco

152

Hpsd.

Vln. I

Vln. II

Vla.

Vc.

rit..

155 ♩ = 120

Hpsd.

Vln. I

Vln. II

Vla.

Vc.

♩ = 120

160

Hpsd.

Vln. I

Vln. II

Vla.

Vc.

3

3

163

Hpsd.

Vln. I

Vln. II

Vla.

Vc.

Harpsichord

Allegro

7

13

18

24

30

Harpisichord

36

40

47

55

60

64

69

74

80

85

89

93

99

103

108

114

119

126

132

139

146

152

rit..

155

♩ = 120

Harpsichord

161

Violin I

Allegro

mf

8

14

f

21

27

33

39

f

47

56

mf

61

V.S.

66 *pizz.* *mp* *arco*

74

80 *pizz.*

86 *arco*

94

100 *mf*

106

112

118 *f*

125

132 *f*

Violin I

140

148

arco

155

$\text{♩} = 120$

161

Violin II

Allegro

mf

10

f

19

26

33

39

f

47

56

mf

62

mp

67

74

83

91

100

108

117

125

132

141

149

155 ♩ = 120

Viola

Allegro

11

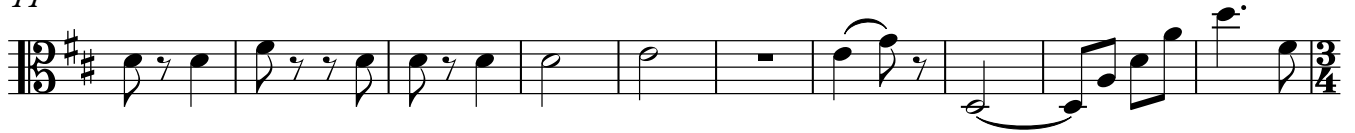

21

29

36

45

56

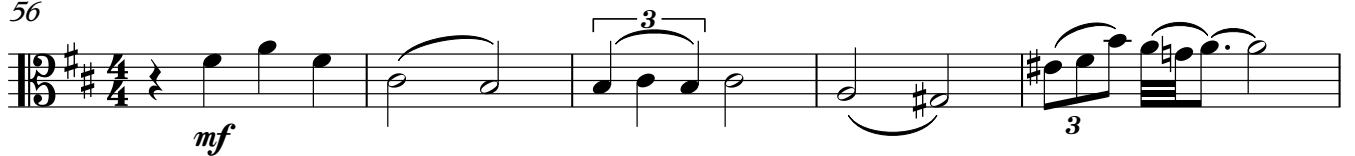

61

66

74

83

pizz.

92

pizz.

101

arco

arco

109

120

f

rit.

129

138

147

arco

153

♩ = 120

159

Viola

162

Violoncello

Allegro

mf

mf

10

f

19

f

27

f

35

f

44

f

55

mf

62

mp pizz.

70

mp

77

mp

Violoncello

84 arco

90 pizz.

99 arco mf

108

116 f

125 rit..

134 f

144 arco

153 ♩ = 120

160